V. Les hommes
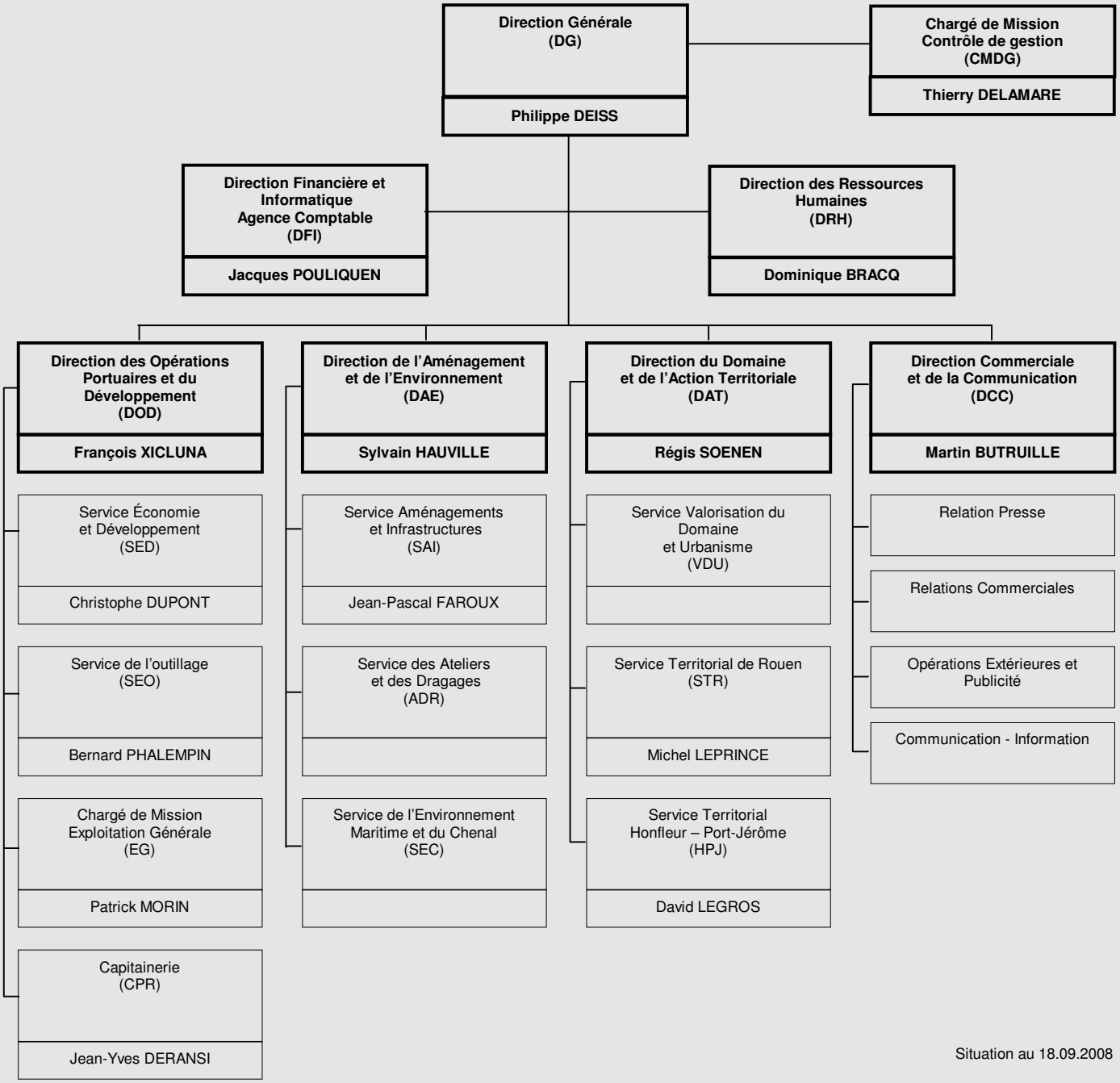
Annexe
Port Autonome de Rouen : Directions et Services